

TILLAMOOK COUNTY SURVEYORS OFFICE
COURTHOUSE, TILLAMOOK, OREGON 97141

SECTION CORNER COMMON TO SECTIONS 3 AND SECTION 10, TOWNSHIP 2
SOUTH, RANGE 9 WEST, WILLAMETTE MERIDIAN, TILLAMOOK COUNTY,
OREGON.

I FOUND A 3" DIAMETER TILLAMOOK COUNTY SURVEYORS BRASS DISK
ENCASED IN A 10" DIAMETER TILE WITH CONCRETE. THE MONUMENT WAS
FOUND IN GOOD CONDITION AND STAMPED AS SHOWN HEREON. I PLACED
ADDITIONAL CONCRETE AROUND THE EXISTING MONUMENT.

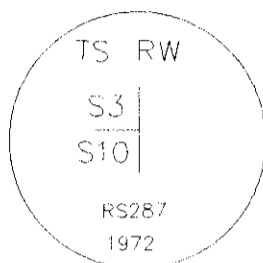

HISTORY OF FOUND MONUMENT

SAMUEL D. SNOWDEN SET A POST AND BEARING TREES AT THE CORNER OF SECTIONS 2, 3, 10 AND 11 IN 1857. HENRY MELDRUM, WHILE RESURVEYING A PORTION OF TOWNSHIP 2 SOUTH RANGE 9 WEST IN 1884, FOUND A DECAYED POST. HE ALSO FOUND ALL OF THE BEARING TREES SET IN 1857 STILL STANDING. MELDRUM THEN RESET THE POST FOR THE CORNER TO SECTIONS 3 AND 10. REWITNESS BOOK 4, PAGE 15, SET A SPRUCE STAKE AT THE CORNER COMMON TO SECTIONS 3 AND 10 IN 1904. A 2" IRON PIPE WAS THEN SET AT THE CORNER IN 1965 AT THE LOCATION OF A FOUND OLD AND BROKEN SPRUCE LIMB. A NEW BEARING TREE WAS SET AS AN ACCESSORY TO THE IRON PIPE.

THE CORNER WAS THEN REWITNESSED BY THE TILLAMOOK COUNTY SURVEYORS OFFICE IN 1972. A 2" IRON PIPE WITH BRASS DISK WAS SET IN CONCRETE AND TILE AT THE POSITION OF A FOUND IRON PIPE. THE INFORMATION FOR THIS REWITNESS WAS FILED AS REWITNESS BIN NUMBER 351, TILLAMOOK COUNTY SURVEY RECORDS. THE BEARING TREES SET BY THE G.L.O. AND BY BOOK 4, PAGE 15, WERE NOT FOUND.

IN FEBRUARY OF 2006, THE MONUMENT WAS FOUND AS DESCRIBED ON REWITNESS BIN NUMBER 351, AND THE ACCESSORIES FOUND AND/OR SET AT THAT TIME TO NOW BE AS FOLLOWS:

REWITNESS BIN NUMBER 351 - FOUND A 10" DIAMETER SPRUCE TREE (10" DIAMETER SPRUCE SOUTH 23° WEST 27.45'); 02-22-06 - GONE.

REWITNESS BIN NUMBER 351 - 36" DIAMETER HEMLOCK TREE NORTH 57° WEST 4.78'; 02-22-06 - *FOUND A 7' TALL, 41" DIAMETER STUMP WITH A HEALED FACE AT RECORD POSITION.

REWITNESS BIN NUMBER 351 - 12" DIAMETER SPRUCE TREE SOUTH 21° WEST 27.3'; 02-22-06 - *FOUND A 7' TALL, 23" DIAMETER STUMP WITH A HEALED FACE AT RECORD POSITION.

REWITNESS BIN NUMBER 351 - SET AN 84" HAT SECTION POST WEST 1.5 FEET; 02-22-06 - *FOUND HAT SECTION POST AT RECORD POSITION.

() INDICATES RECORD VALUE FROM REWITNESS BOOK 5, PAGE 117.

* INDICATES NEW TILLAMOOK COUNTY YELLOW METAL LOCATION POSTER TAG ATTACHED.

SURVEYS AND REWITNESSES OF RECORD

G.L.O. Contract #67 by Samuel D. Snowden in 1857, BLM Volume: OR-R0309 Page: 0942.0
G.L.O. Contract #500 by Henry Meldrum in 1884, BLM Volume: OR-R0053 Page: 0335.0
BOOK 2S9, PAGES 5 & 39, Tillamook County Survey Records.
REWITNESS BOOK 4, PAGE 15, August 1904, Tillamook County Survey Records.
Field Book CT-15 Page 108, September 1912, Tillamook County Survey Records.
REWITNESS BOOK 5, PAGE 117, June 1965, Tillamook County Survey Records.
REWITNESS BIN NUMBER 351, 1972, Tillamook County Survey Records.
MAP F-9-2, W.E. Anderson, P.E. 1697, October 1933, Tillamook County Survey Records.
MAP B-301, W.E. Anderson, P.E. 1697, April 1952, Tillamook County Survey Records.
MAP B-516, R.M. Morris, L.S. 476, June 1961, Tillamook County Survey Records.
MAP A-1209, Richard A. Morris, L.S. 401, Nov. 1964, Tillamook County Survey Records.

GEODETTIC POSITION OF MONUMENT

LATITUDE = 45° 25' 09.18004" NORTH; LONGITUDE = 123° 45' 44.63981" WEST
DATUM IS NAD '83 - '91

LOCATION OF MONUMENT

THIS SECTION CORNER IS LOCATED APPROXIMATELY 100 FEET NORTH OF A GRAVEL LOGGING ROAD AND APPROXIMATELY 300 FEET NORTHEAST THE ROAD INTERSECTION.

IN THE PRESENCE OF, AND REWITNESSED BY DANNY R. MCNUTT, TILLAMOOK COUNTY SURVEYOR AND JOE JENSEN, SURVEY SUPERVISOR, TILLAMOOK COUNTY SURVEYOR'S OFFICE.

February 22, 2006

TITLE:

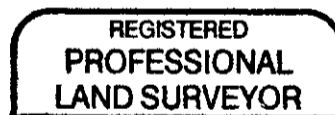

Danny R. McNutt c.s.

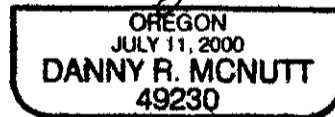

RENEWAL12 - 31-

